

Case Number: ABP-318510-23

Planning Authority Reference Number: 22577

Your Reference: Marina Quarter Limited

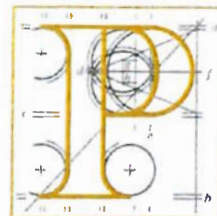

An
Bord
Pleanála

Brock McClure Planning & Development Consultants
63 York Road
Dun Laoghaire
Co. Dublin

Date: 15 December 2023

Re: Amendments to permitted application. Construction of 70 residential units and all associated site works. The planning application is accompanied by an Environmental Impact Assessment Report and Natura Impact Statement.
Drumacon, Cornamaddy, Athlone, Co. Westmeath.

Dear Sir / Madam,

Enclosed is a copy of a further appeal under the Planning and Development Act, 2000, (as amended).

As you are aware, the planning authority's decision in the matter is already the subject of an appeal to the Board. Under section 129 of the Planning and Development Act, 2000, (as amended), as a party to the appeal you may make submissions or observations in relation to the enclosed appeal(s) in writing to the Board within 4 weeks beginning on the date of this letter.

Please note that in accordance with section 251 of the Planning and Development Act, 2000, (as amended), the period beginning on 24th December and ending on 1st January, both dates inclusive, should be disregarded for the purposes of calculating the last date for lodgement of submissions or observations.

Please note when making a response/submission only to the appeal it may be emailed to appeals@pleanala.ie and there is no fee required.

Any submissions or observations received by the Board outside of that period shall not be considered and where none have been validly received, the Board may determine the appeal without further notice to you. Please quote the above appeal reference number in any further correspondence.

Yours faithfully,

Daniel Moore
Administrative Assistant
Direct Line:

BP06 - Xmas

Tell	Tel	(01) 858 8100
Glaos Áitiúil	LoCall	1800 275 175
Facs	Fax	(01) 872 2684
Láithreán Gréasáin	Website	www.pleanala.ie
Ríomhphost	Email	bord@pleanala.ie

64 Sráid Maoilbhríde	64 Marlborough Street
Baile Átha Cliath 1	Dublin 1
D01 V902	D01 V902